



Republic of the Philippines
 Department of Justice
BUREAU OF CORRECTIONS
NEW BILIBID PRISON
 Muntinlupa City



BIDS AND AWARDS COMMITTEE

SUPPLEMENTAL BID BULLETIN NO. 1

**CONSTRUCTION OF LEGAL HEARING FACILITY WITH RELATED
 EQUIPMENT AT SABLAYAN PRISON AND PENAL FARM (SPPF)
 ITB NO. 2026-009a
 28 April 2026**

Anent the Pre-bid Conference held on 22 April 2026 for the above-cited procurement, please be informed of the following amendments/clarifications:

All amendments are indicated in **red**.

A. Section IX. Philippine Bidding Documents Related Form

Original Text	Amended /Additional Text
<p>Under the Checklist of Technical and Financial Documents:</p> <p>Item No. 11:</p> <p>Certificate of Site Inspection signed by the OPPF Superintendent</p>	<p>Under the Checklist of Technical and Financial Documents:</p> <p>Item No. 11:</p> <p>Certificate of Site Inspection signed by the OPPF Superintendent or his duly authorized representative.</p>

B. Response to Query/Clarifications

Query/Clarifications	Response/Answer
<p>1. Reinforcing Steel Bars (RSB) Specification:</p> <p>Under Scope of Works Item No. 3.3, reinforcing steel bars are specified as Grade60. However, Structural Plans Sheet 1 (Construction Notes, Item B.3) indicate that bars with diameters 12mm and smaller shall be Grade 40, while 16mm and larger shall be Grade 60. Kindly clarify which specification shall prevail.</p>	<p>Per Design and Build Committee, please follow the Construction Notes.</p>
<p>2. Footing Details (S-3: F-1 and F-2):</p> <p>The footing details indicate 14-16mm reinforcing bars spaced at 200mm both ways. However, the quantity of reinforcement shown does not appear to correspond with the indicated spacing. Please verify and clarify.</p>	<p>Disregard the indicated spacing; the specified quantity of reinforcement (14pcs) shall prevail.</p>

3. Column C-2 Reinforcement (S-3):

The plan specifies 8-16mm vertical bars with circular ties spaced at 75mm (SJ) and 150mm at plan. However, the reinforcement quantity and tie spacing differ from the section detail below C-2. Kindly confirm the correct detailing.

Please refer to below details: Column Footing Detail.

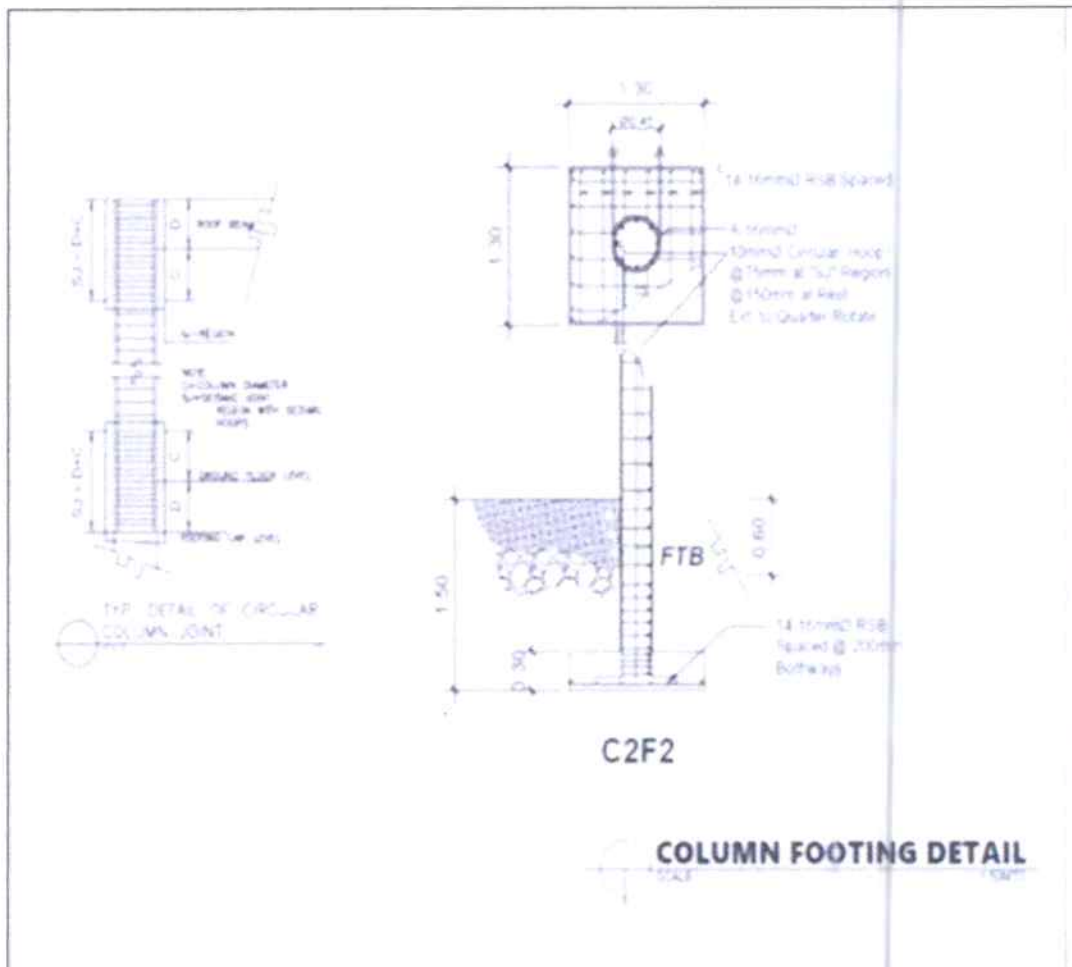

Query/Clarifications	Response/Answer
<p>4. Footing Tie Beam (FTB) Details: Additional details indicating the distance and connection between the Foot Tie Beam (FTB) and the footing.</p>	<p>Please consider a depth of 0.6m for Footing Tie Beam measured from the Natural Ground Level (NGL).</p>
<p>5. WFG Layout /Plans: No WFG layout or plans were included in the issued drawings. Kindly provide the necessary plans.</p>	<p>The foundation plan shall be revised to include the wall footing layout. All concrete partition walls not aligned with the tie beams shall be provided with corresponding wall footings.</p>

x----- x

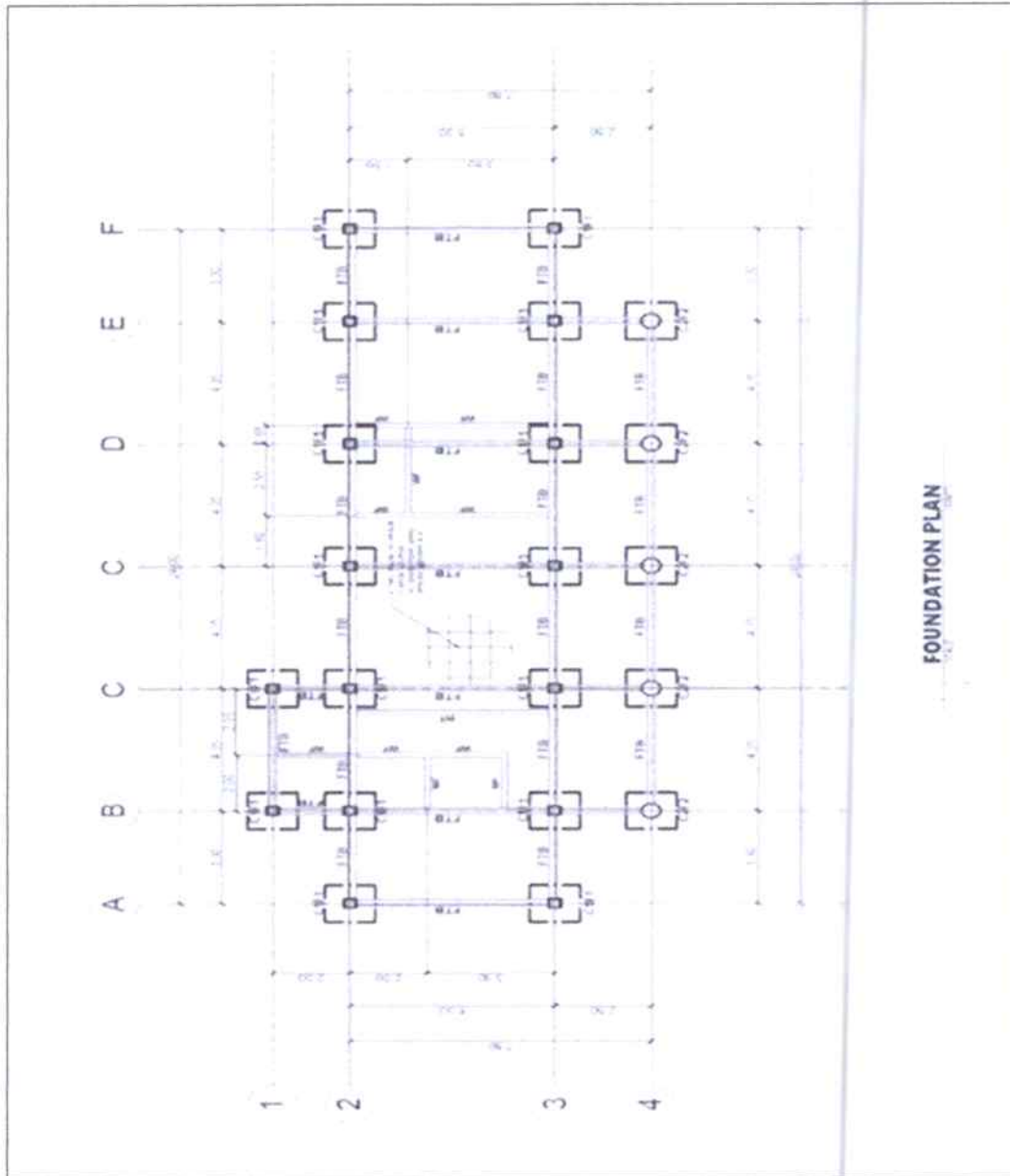

Query/Clarifications	Response/Answer
<p>6. Masonry Works Reinforcement:</p> <p>The Scope of Works specifies Grade 60 reinforcement, while Structural Plan (S-4) indicates the following:</p> <ul style="list-style-type: none"> • CHB 6: 10mm @ 400mm (vertical), 10mm @ 600mm (horizontal) • CHB 4: 10mm @ 400mm (vertical), 10mm @ 600mm (horizontal) 	<p>Please use Grade 40 reinforcement for masonry works.</p>
<p>7. Wall Footing Details Discrepancy</p> <p>Structural Plan S-7 shows continuous bars of 3-12mm with lateral ties at 300mm O.C., while S-1 (Typical CHB Footing) indicates 3-10mm with the same spacing. Kindly confirms the correct specification.</p>	<p>Please use 10mm diameter reinforcing bar, as this size was used in the quantity take-off.</p>

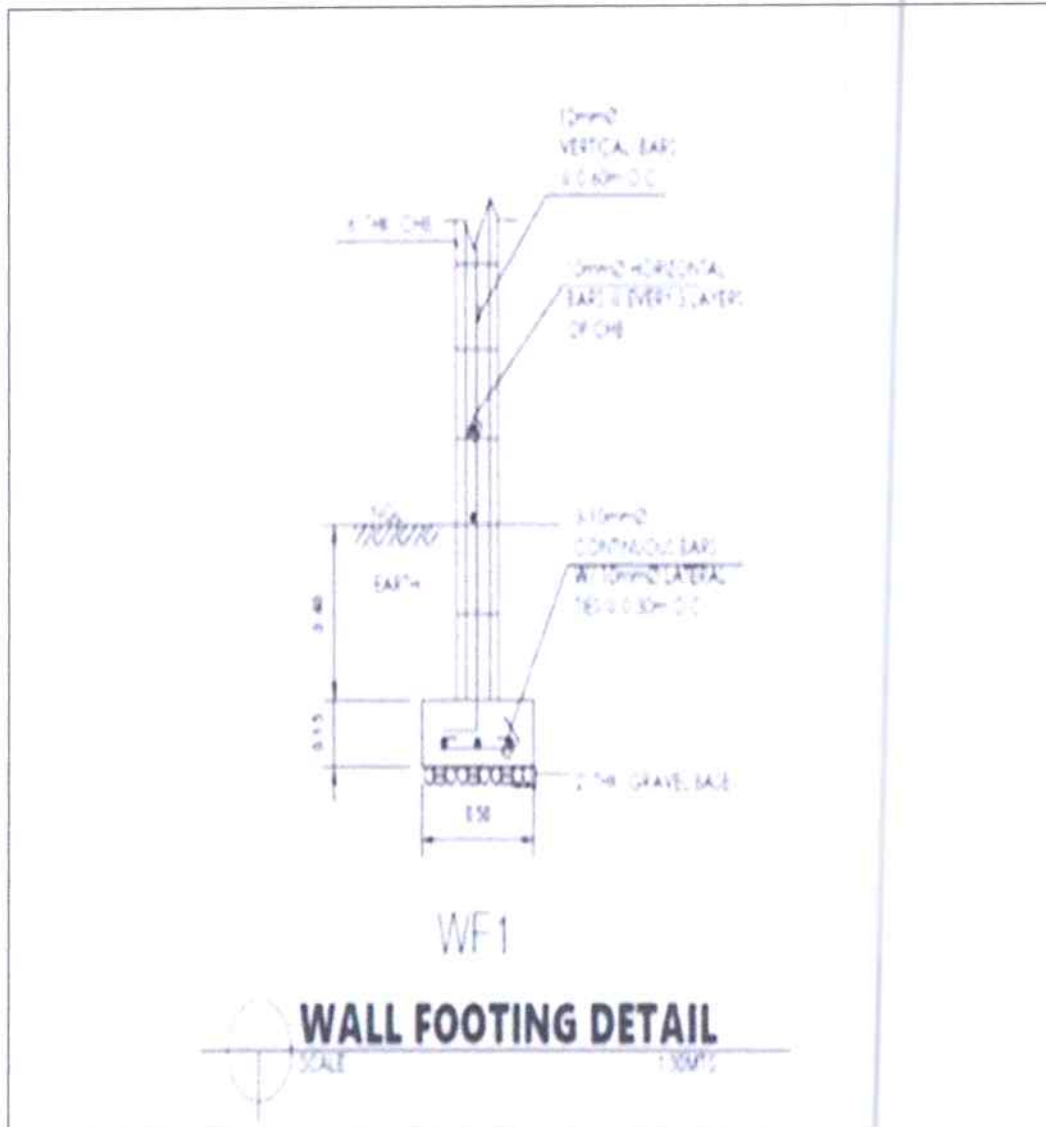

Query/Clarifications	Response/Answer
<p>8. CHB Wall Types</p> <p>Clarification and detailed plans indicating where CHB 6 and CHB 4 are to be used</p>	<p>Exterior Walls -6" CHB, Interior Wall Partition - 4" CHB</p>
<p>9. Parapet Wall Details</p> <p>Complete details and specifications for parapet walls.</p>	<p>Parapet Walls shall be 4" CHB to be installed on a stiffener beam IB-1.</p>
<p>10. Columns (C-2)</p> <p>Detailed Drawings and Dimensions for column capitals</p>	<p>Diameter of the Column is 0.45m. Please refer to the perspective of the plans for the detail reference of the columns.</p>



Query/Clarifications	Response/Answer
<p>11. Stainless Steel Letters and Logos Detailed dimensions, specifications, and connection details.</p>	<p>Only the letters will be stainless steel while Logos will be painted finish. The width of the letters must be proportionate with the height, as follows;</p> <p>a. DEPARTMENT OF JUSTICE - 0.24m ht.; Depth = 0.03m</p> <p>b. BUCOR-0.41m ht.; D=0.05m</p> <p>c. COURT BUILDING -0.29m ht.; 0.04m</p> <p>d. Thickness of Stainless-Steel Plates shall be 3mm thick.</p> <p><i>Contractor to introduce methods for mounting the letters on the parapet wall.</i></p>
<p>12. Tempered Glass (CourtRoom) Detailed dimensions for tempered glass installations.</p>	<p>Tempered Glass is for the witness stand. Placed with Wooden Top Rail and base.</p>

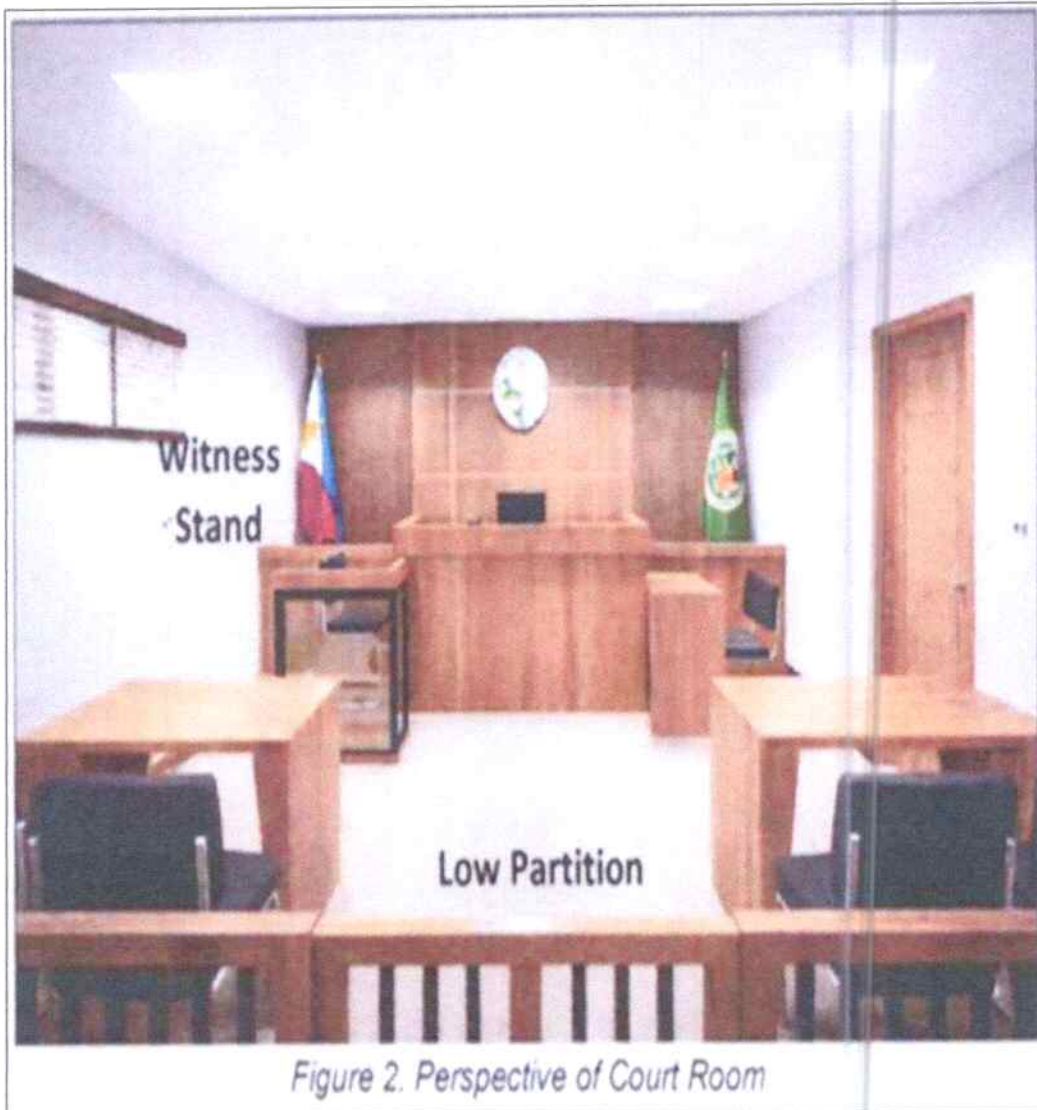

Query/Clarifications	Response/Answer
<p>13. Upholstered Sofa</p> <p>Detailed dimensions of Sofa</p>	<p>Sofa's Dimension — 0.8m W x 1.8m L</p>
<p>14. Furniture and Accessories Scope</p> <p>Clarification whether the quantities and specifications under “Furniture and Other Accessories” in the Scope of Works are included in the contract, or if the furniture shown in the floor plans shall be considered.</p>	<p>Yes, all furniture items are included in the Detailed Estimate, although they are quantified on a lump sum basis. Please refer to the figure below for guidance.</p>

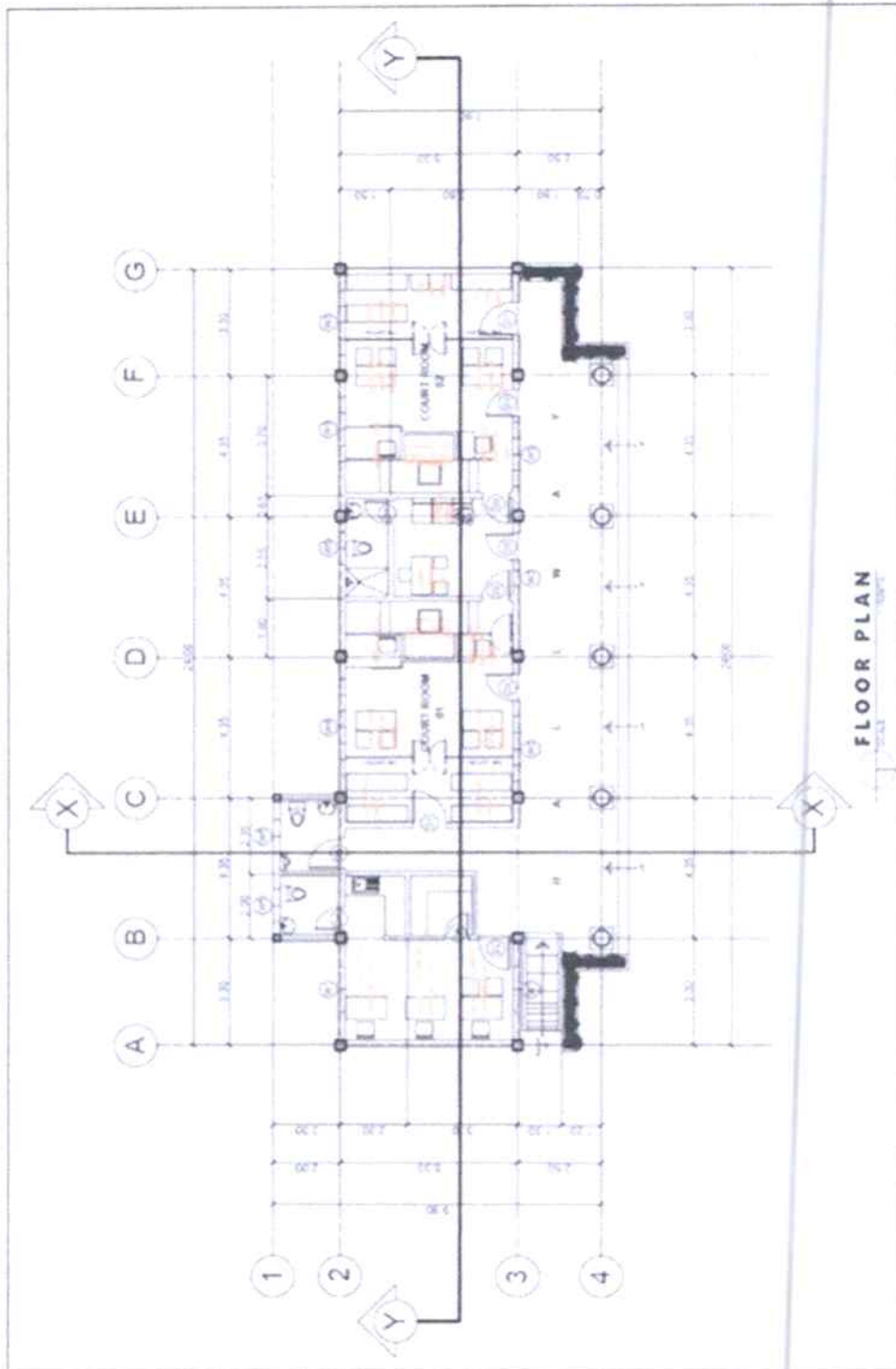
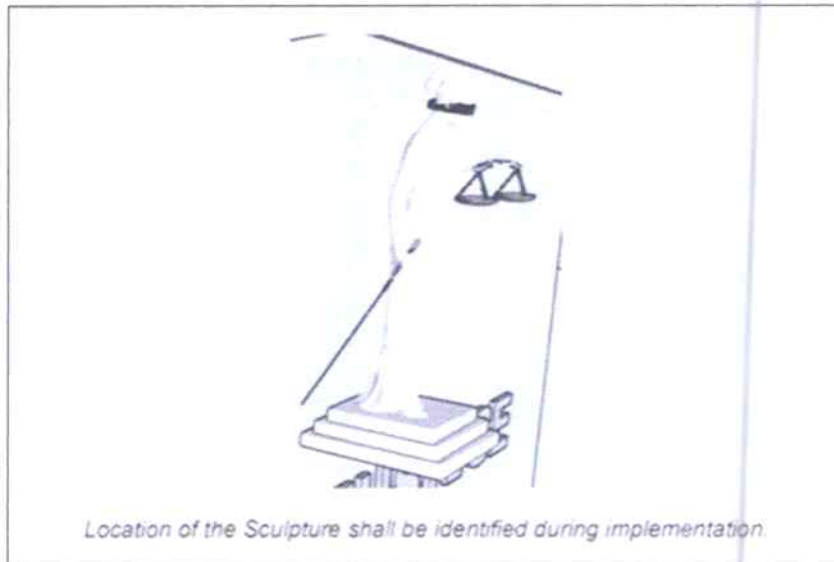

Figure 3. Furniture Plan

Query/Clarifications	Response/Answer
<p>15. Lady Justice Sculpture</p> <p>To clarify the required Specifications, particularly whether the finish shall be painted or otherwise specified.</p>	<p>Lady Justice Sculpture is included in the Detailed Estimate together with the Stainless Steel Letters quantified on a lump-sum basis under item in "Furniture and Accessories Scope". This shall be stainless Steel with dimensions as follows:</p> <ul style="list-style-type: none"> • Height - 1.46m • Width - 0.35m • Depth - 0.3m



Query/Clarifications	Response/Answer
16. Backdrop Wall and Rostrum Partition Framing	Backdrop Wall shall be framed with 2" x4"x0.8mm Metal Studs and Tracks.
17. Vinyl Floor Finish on Raised Floor/Rostrum Area "Not part of scope"	This is included on the lump sum item for Rostrum under "Furnitures and Accessories" item of the Detailed Estimate.

Pursuant to Section 51.5 of the Implementing Rules and Regulations of Republic Act No. 12009, this Supplemental/Bid Bulletin is issued for the information and guidance of all prospective bidders and shall form an integral part of the Bidding Documents issued for said the project.

Should you have further concerns, you may contact the BAC Secretariat through the details below:

MS. MARIA ADORACION I. VIÑAS
Head, Bids and Awards Committee Secretariat
Bureau of Corrections
Supply Division, New Bilbid Prison Reservation
Tel. No. (+632)8659-0833
Email: bacsec2022@gmail.com
Website:

For information and guidance.

C/ESPT MELENCIO S FAUSTINO
Chairperson, BuCor Bids and Awards Committee